

PRE. NO. - 132A, GANAPATI
SUR SARANI,
(R.T.S.-J)

PRE. NO. - 132C, GANAPATI
SUR SARANI,
(G.H.V)

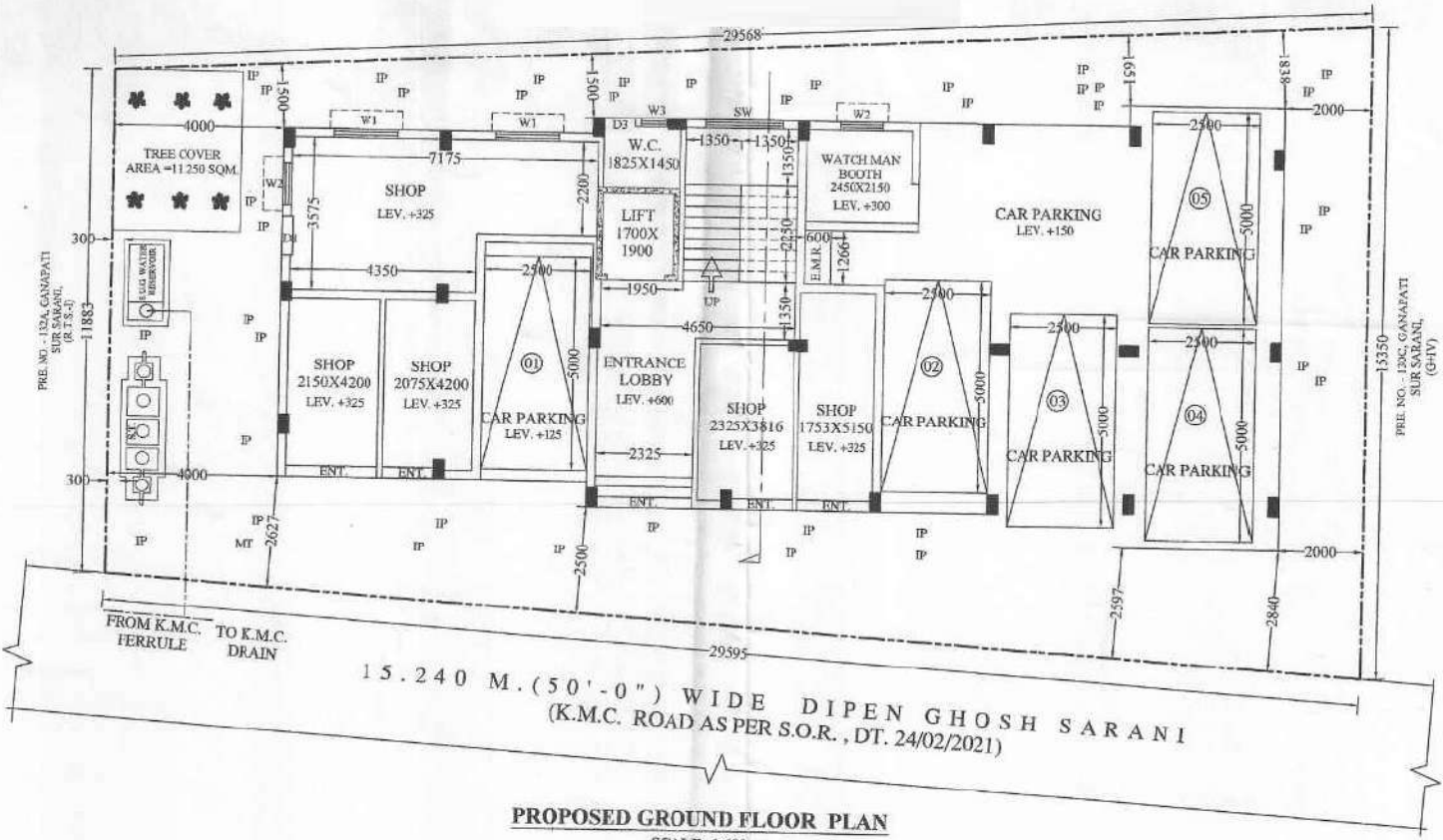

15.240 M. (50'-0") WIDE DIPEN GHOSH SARANI
(K.M.C. ROAD AS PER S.O.R., DT. 24/02/2021)

PROPOSED GROUND FLOOR PLAN

SCALE=1:100

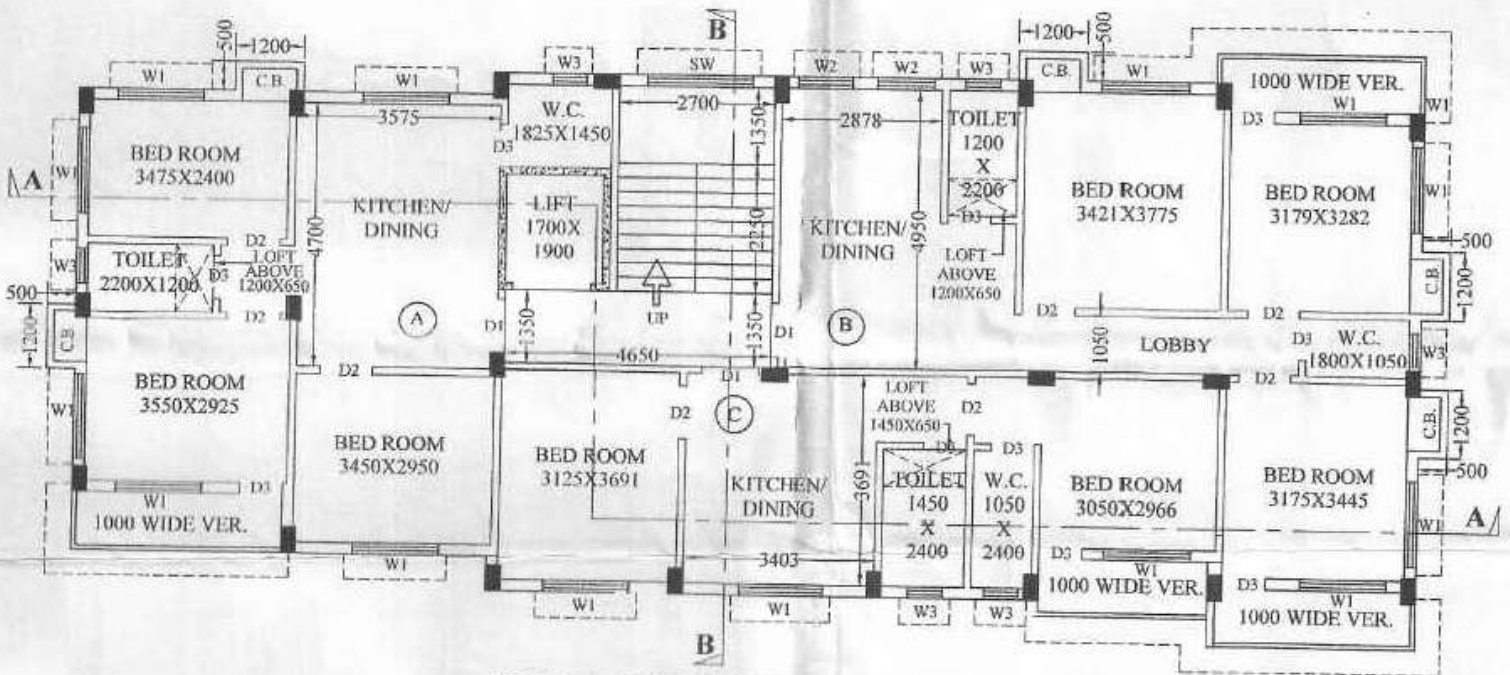

PROPOSED TYPICAL FLOOR PLAN
 (FIRST, SECOND, THIRD & FOURTH FLOOR)
 SCALE=1:100